

I: GLAZING MATERIAL

- |                    |                          |                          |
|--------------------|--------------------------|--------------------------|
|                    | INNER                    | OUTER                    |
| ACRYLIC DOME       | <input type="checkbox"/> | <input type="checkbox"/> |
| POLYCARBONATE DOME | <input type="checkbox"/> | <input type="checkbox"/> |

2: GLAZING COLOR

- |        |                          |                          |
|--------|--------------------------|--------------------------|
| CLEAR  | <input type="checkbox"/> | <input type="checkbox"/> |
| BRONZE | N/A                      | <input type="checkbox"/> |
| WHITE  | <input type="checkbox"/> | <input type="checkbox"/> |
| OTHER  | _____                    | <input type="checkbox"/> |

3: FRAME FINISH

- |                 |                          |
|-----------------|--------------------------|
| MILL            | <input type="checkbox"/> |
| BRONZE ANODIZED | <input type="checkbox"/> |
| CLEAR ANODIZED  | <input type="checkbox"/> |
| CUSTOM COLOR    | _____                    |

4: PYRAMID PITCH (OPTIONAL)

- |                              |                          |
|------------------------------|--------------------------|
| 22 DEGREE (1/2 WIDTH X .414) | <input type="checkbox"/> |
| 30 DEGREE (1/2 WIDTH X .577) | <input type="checkbox"/> |
| 40 DEGREE (1/2 WIDTH X .839) | <input type="checkbox"/> |

FOR SELF FLASHING SKYLIGHTS PROVIDE  
ROUGH OPENING OR ID OF SKYLIGHT DIMENSION

- |      |        |   |
|------|--------|---|
| QTY: | R.O. = | X |
| QTY: | R.O. = | X |
| QTY: | R.O. = | X |
| QTY: | R.O. = | X |
| QTY: | R.O. = | X |

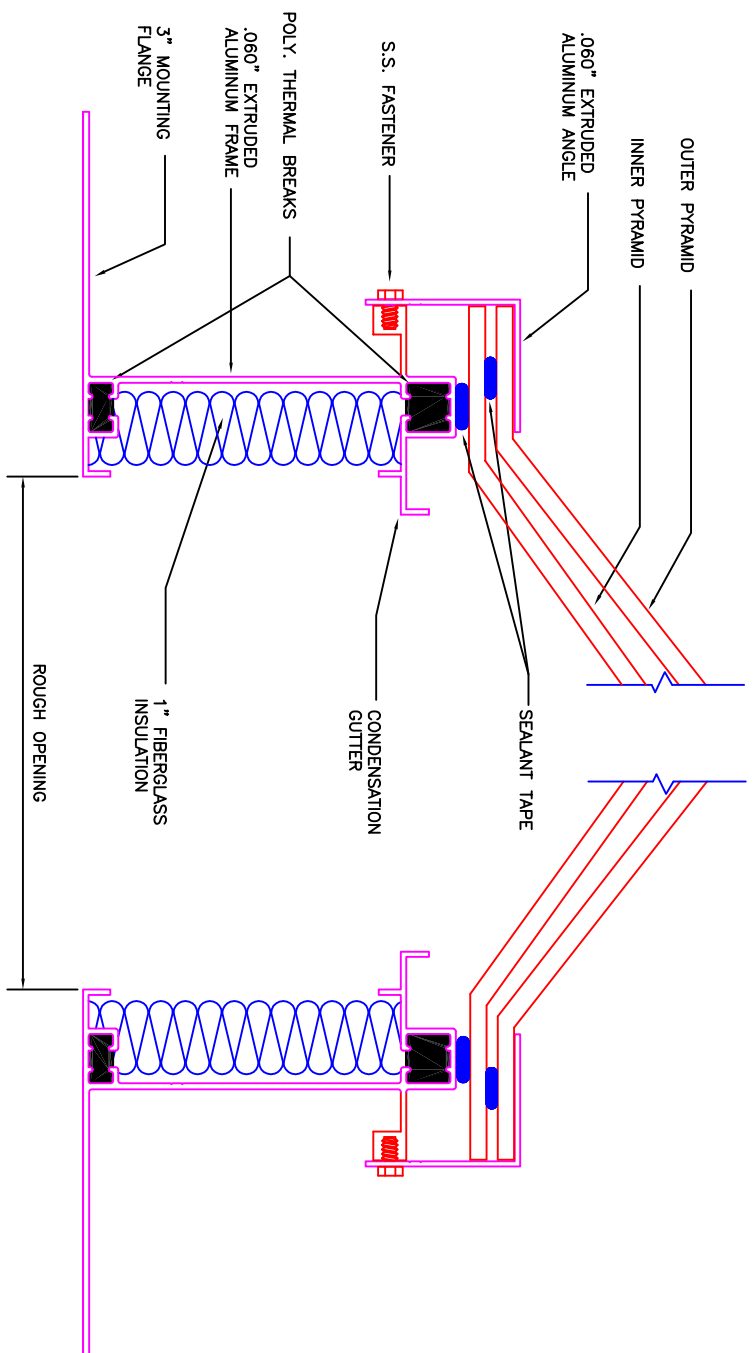

4" THERMALLY BROKEN & INSULATED SELF FLASHING - PYRAMID



**AMERICAN SKYLITES**  
525 113th STREET ARLINGTON, TEXAS 76011  
Phone 800.772.7401 Fax 800.445.7282

SPECIFICATIONS		
TEST METHOD	TEST PRESSURE	ALLOWED
AIR INFILTRATION ASTM E283	6.24 PSF (50 MPH)	0.03 CFM/FT
WATER PENETRATION ASTM E547/E331 UNIFORM LOAD ASTM E330	TEST PRESSURE 15.0 PSF POSITIVE 69.0 PSF NEGATIVE 75.0 PSF	NO LEAKAGE 60.0 PSF MIN 40.0 PSF MIN