

1: GLAZING MATERIAL

- |                    |                          |       |                          |       |                          |
|--------------------|--------------------------|-------|--------------------------|-------|--------------------------|
| ACRYLIC DOME       | <input type="checkbox"/> | INNER | <input type="checkbox"/> | OUTER | <input type="checkbox"/> |
| POLYCARBONATE DOME | <input type="checkbox"/> |       |                          |       | <input type="checkbox"/> |

2: GLAZING COLOR

- |        |                          |                          |                          |
|--------|--------------------------|--------------------------|--------------------------|
| CLEAR  | <input type="checkbox"/> | <input type="checkbox"/> | <input type="checkbox"/> |
| BRONZE | <input type="checkbox"/> | N/A                      | <input type="checkbox"/> |
| WHITE  | <input type="checkbox"/> |                          | <input type="checkbox"/> |
| OTHER  | <input type="checkbox"/> |                          | <input type="checkbox"/> |

3: FRAME FINISH

- |                 |                          |
|-----------------|--------------------------|
| MILL            | <input type="checkbox"/> |
| BRONZE ANODIZED | <input type="checkbox"/> |
| CLEAR ANODIZED  | <input type="checkbox"/> |
| CUSTOM COLOR    | <input type="checkbox"/> |

## BARREL VAULT CURB MOUNT

# BAYS = \_\_\_\_\_

RISE = \_\_\_\_\_

OD CURB = \_\_\_\_\_

\*BARREL VAULT MAY REQUIRE PARTIAL FIELD ASSEMBLY.

\*THERMALLY BROKEN CURB MOUNT FRAME.

\*NOTE FINISHED CURB DIMENSIONS ON DRAWING.

\*NOTE # OF BAYS ABOVE.

\*IF UNIT SLOPES PROVIDE DIRECTION & PITCH.

\*ALL SKYLIGHT FASTENERS STAINLESS STEEL.

\*ALL FRAMING, CURBS & ATTACHING FASTENERS ARE SUPPLIED BY OTHERS.

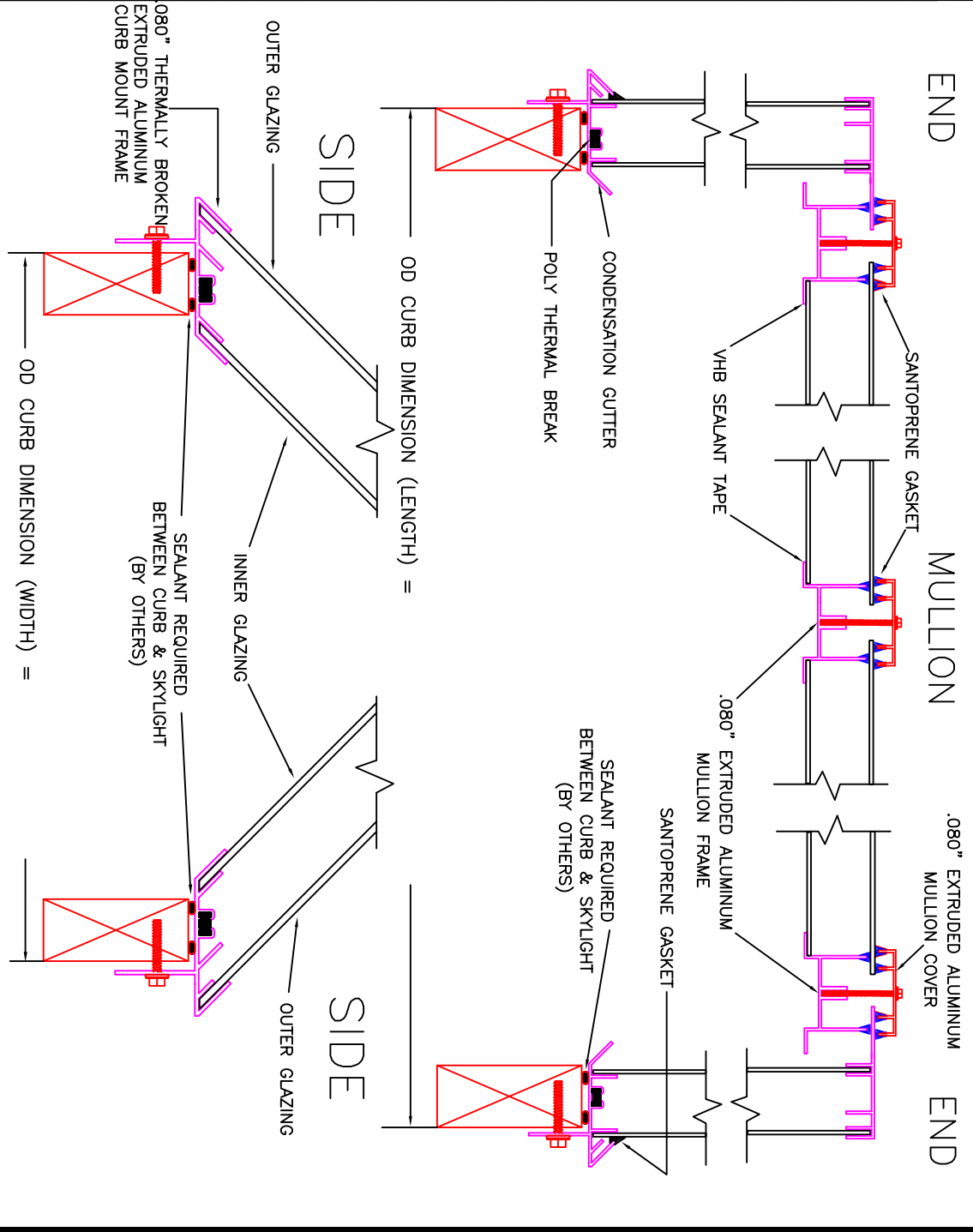

**AMERICAN SKYLITES**

525 113th STREET ARLINGTON, TEXAS 76011  
 Phone 800.772.7401 Fax 800.445.7282

SPECIFICATIONS		
TEST	TEST PRESSURE	ALLOWED
AIR INFILTRATION ASTM E283	6.24 PSF (50 MPH)	0.03 CFM/FT
WATER PENETRATION ASTM E547/E531 UNIFORM LOAD ASTM E330	TEST PRESSURE 15.0 PSF POSITIVE 69.0 PSF NEGATIVE 75.0 PSF	NO LEAKAGE 40.0 PSF MIN 60.0 PSF MIN